SCHINELLA.

14 Brigadoon Street Happy Valley SA

4 2 2

Set in the desirable location of Happy Valley, walking distance to Braeview Primary School and family picnic area on picturesque reserve overlooking creek.

Hidden behind the front door of this attractive brick home are multiple living and entertaining areas. High cathedral ceilings designed with light filled window panelling feature in the spacious entrance foyer. Steps lead down to the large home theater room with heating and cooling.

The entry flows through to the show piece of this home - The open plan kitchen, meals and living area has been designed to centre around the paved, undercover pool and entertaining area. Large glass stackable doors open up to create the ultimate indoor and outdoor space. This home is

[For full version visit the website]

Type	: House
Price	: $ 725,000
Building Size	: 277 sqm
Land Size	: 602 sqm
View	: https://www.schinellaproperty.com.au/7558905

Pat Schinella
08 8294 4484

DeArna Schinella
08 8294 4484

14 Brigadoon Street, Happy Valley

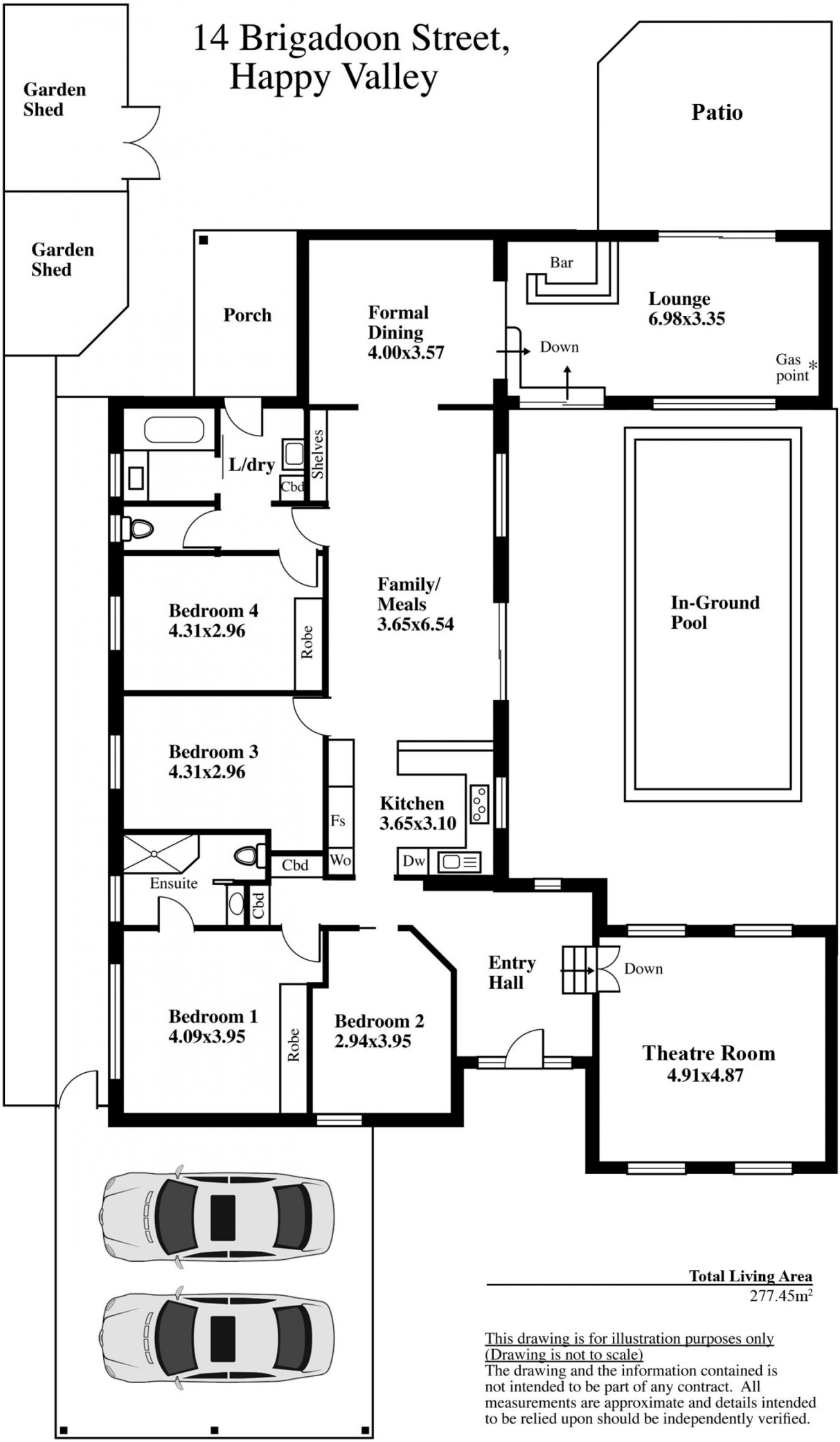

Total Living Area
277.45m²

This drawing is for illustration purposes only
(Drawing is not to scale)
The drawing and the information contained is not intended to be part of any contract. All measurements are approximate and details intended to be relied upon should be independently verified.