

SCHINELLA.

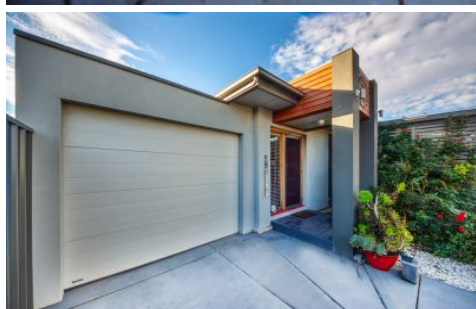

43 Shierlaw Street Richmond SA

3 2 1

PERFECTLY POSITIONED- CLOSE TO EVERYTHING YOU NEED.

This property will appeal to a wide scope of buyers, so be quick to inspect.

The house of Zen. This home has been a special and safe sanctuary for its current owner. With a beautiful feel as soon as you enter, this could be the home you have been looking for.

The front of the home has been fully rendered and landscaped to ensure eye catching street appeal.

All the bedrooms are carpeted in beautiful deep grey, easy

[For full version visit the website](https://www.schinellaproperty.com.au)

Type : House
Building Size : 123 sqm
Land Size : 332 sqm
View : <https://www.schinellaproperty.com.au/6529415>



Jennifer Wilson-Gage
08 8294 4484

<https://www.schinellaproperty.com.au>

Area	M ²
Living	103.19
Carport	18.00
Porch	2.70
Total Approx	123.89

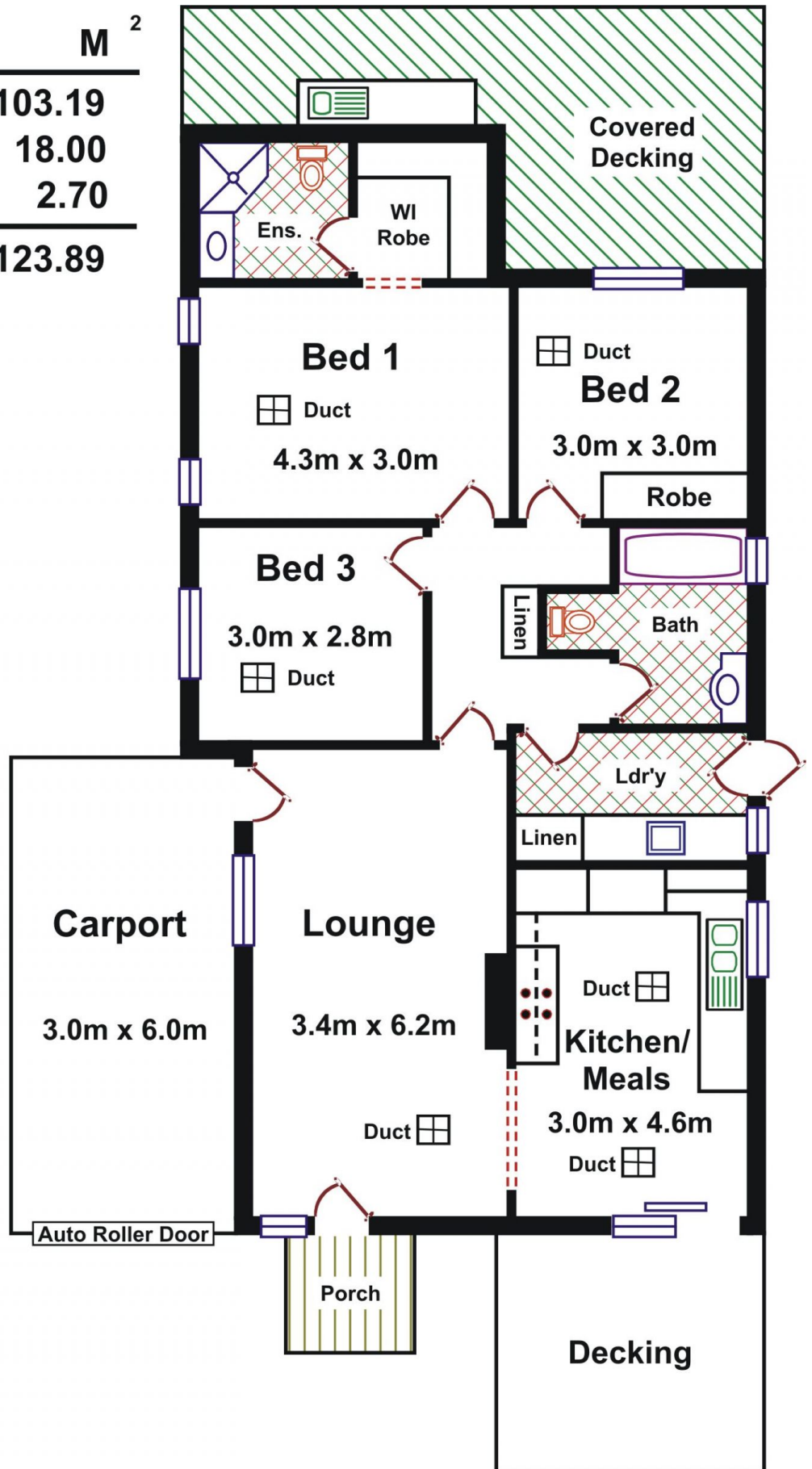

Please Note: Every care has been taken to verify the correctness of the areas and details used in this leaflet. No warranty or representation is given or made as to the correctness of the information supplied and neither the owners, illustrator nor the Agent accept responsibility for errors or omissions. The sketch is for illustration purposes only and intending purchasers should satisfy themselves independently regarding sizes, layout and location of the property. Please check with local council that all structures are approved by council.