SCHINELLA.

4 Branksome Terrace Dover Gardens SA

3 2 2

Raising the bar in quality and design, this brand new custom built home is completed to perfection and delivers a refreshing touch of style and appeal.

*First Home Buyers - Eligibility for up to $15,000 in first home owner grants (Revenue SA)

? Brand new
? Freestanding
? 2.7m ceilings
? Solid brick construction
? Designer fixtures & fittings
? Quality porcelain tile floors
? Stylish kitchen with walk-in pantry
? 20mm caesarstone benchtops (kitchen, bathrooms &

For full version visit the website

Type	: House
Price	: $ 553,000
Building Size	: 187 sqm
Land Size	: 320 sqm
View	: https://www.schinellaproperty.com.au/6302591

Marco Schinella
08 8294 4484

Pat Schinella
08 8294 4484

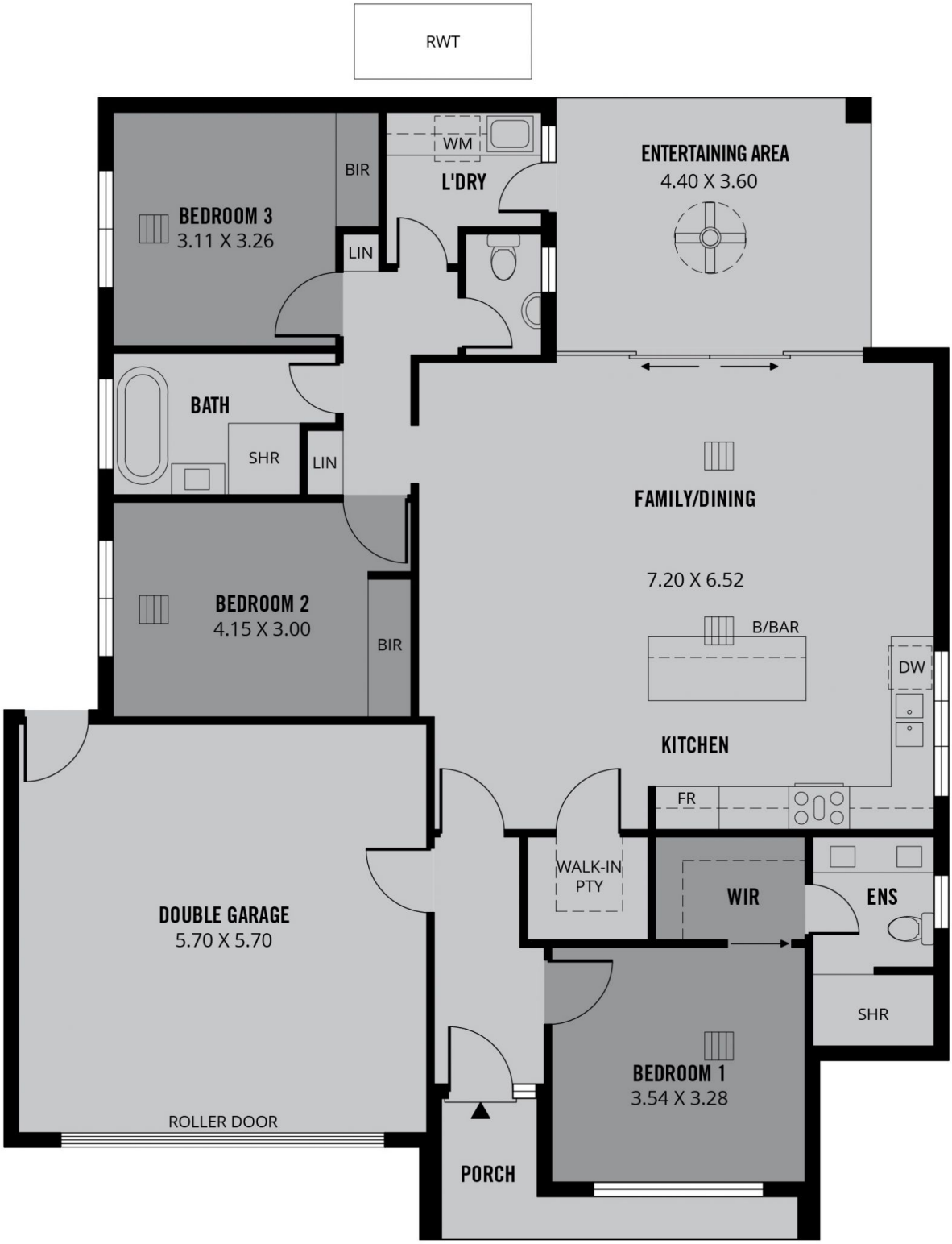

187m²

TOTAL

Scale in metres. This drawing is for illustration purposes only. All measurements are approximate and details intended to be relied upon should be independently verified.

Produced by **The Fotobase Group**