SCHINELLA.

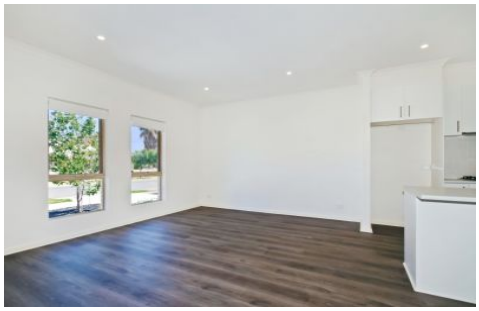

5 Selkirk Street Seaton SA

3 2 2

This very spacious, modern family home is nestled amongst a great neighbor hood with other quality homes.

The open plan living, dining and kitchen area is the hub of the home with gorgeous feature lighting, reverse cycle split system to keep you comfortable all year round and large glass sliding doors that lead out to a great size entertaining area that can be used no matter what the weather is.

Three bedrooms, with the main offering built in robes and ensuite with large walk in shower and the luxury and comfort of being carpeted. The other two bedrooms are a great space and are serviced by the well appointed bathroom with separate shower and bath.

Type : House
View : https://www.schinellaproperty.com.au/6302563

For full version visit the website