

SCHINELLA.



36 Moseley Street Glenelg SA

4 5 6

****NORTHERN ASPECT - UNDER CONTRACT****

CONTACT AGENT FOR A FULL COMPREHENSIVE OUTLINE OF SPECIFICATIONS

Presented with an attractive facade, these two magnificent homes deceptively stretch well beyond their entry, each unveiling over 500 square metres of luxurious open plan living across three levels in Adelaide's premier beachside location. Incorporating the very best of modern design and construction methods, these spectacular homes are guaranteed to please a family of any size, and standard. Only a short stroll to Jetty Road, spoil yourself with boutique shopping and dine at award-winning cafes, restaurants and bars while enjoying the ultimate

[For full version visit the website](https://www.schinellaproperty.com.au)

Type : House
Price : \$ 1,195,862
Building Size : 573 sqm
Land Size : 500 sqm
View : <https://www.schinellaproperty.com.au/6302299>



Pat Schinella
08 8294 4484



Marco Schinella
08 8294 4484

36 & 36A MOSELEY STREET GLENELG

UNDERCROFT

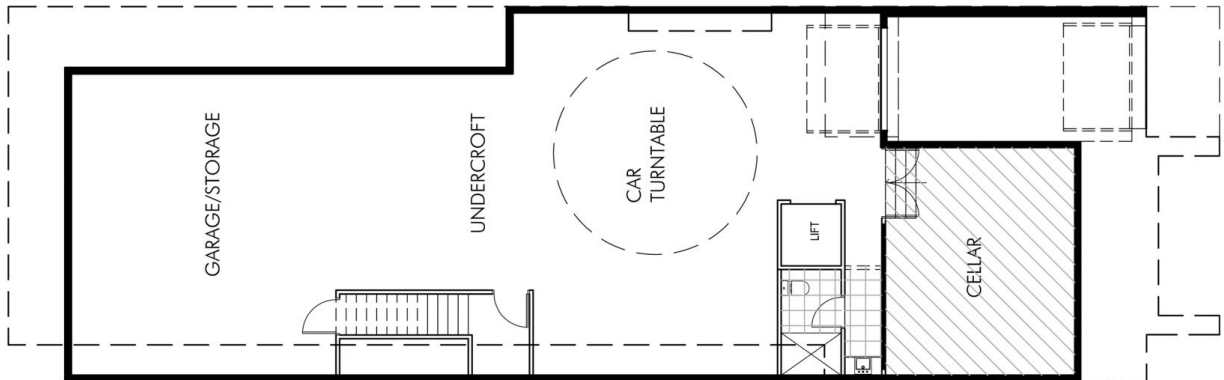

GROUND LEVEL



UPPER LEVEL

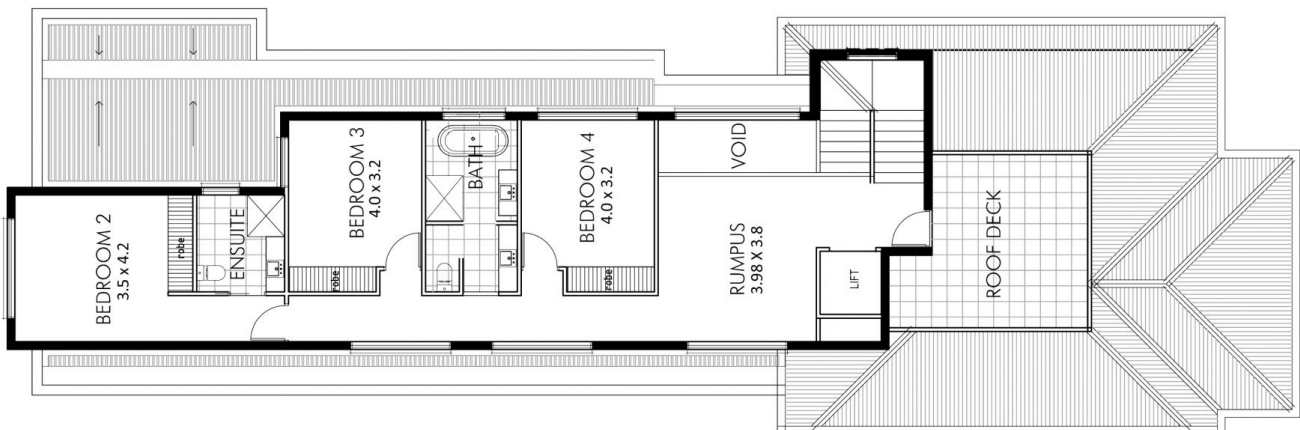

Illustration purposes only. All interested parties should make and rely upon their own enquires to determine whether this information is accurate.

THE AGENCY | SCHINELLAS

UNDERCORFT:	199.80
GROUND LIVING:	199.16
UPPER LIVING:	123.62
GARAGE:	21.04
ALFRESCO:	23.02
PORTICO:	8.75
TOTAL:	573.39
	approx M2