



SCHINELLA.



43 Shierlaw Street Richmond SA

3  2  1 

This property will appeal to a wide scope of buyers, so be quick to inspect.

After many years in the same family, this much loved home has recently undergone a huge transformation including a small extension to include a new walk in robe and ensuite to the main bedroom. The front of the home has been fully rendered and landscaped to ensure eye catching street appeal.

All the bedrooms are carpeted in beautiful deep grey, easy to add your own colour touches. Bedroom two also boasts a mirror fronted robe.

Freshly painted throughout this home is light and fresh with

[For full version visit the website](https://www.schinellaproperty.com.au/6302225)

Type : House
Building Size : 123 sqm
Land Size : 332 sqm
View : <https://www.schinellaproperty.com.au/6302225>



Jennifer Wilson-Gage
08 8294 4484

<https://www.schinellaproperty.com.au>

Area	M ²
Living	103.19
Carport	18.00
Porch	2.70
Total Approx	123.89

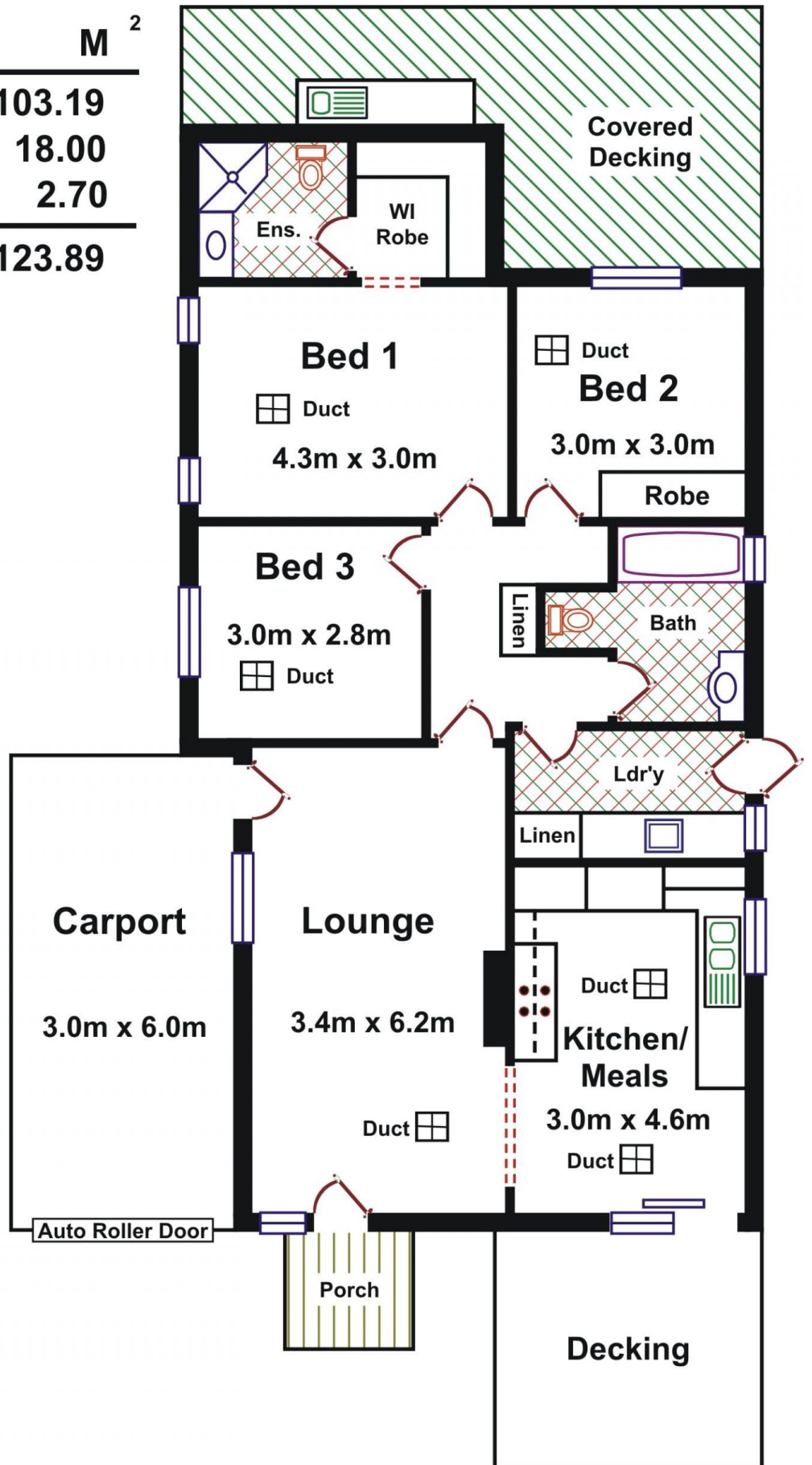

Please Note: Every care has been taken to verify the correctness of the areas and details used in this leaflet. No warranty or representation is given or made as to the correctness of the information supplied and neither the owners, illustrator nor the Agent accept responsibility for errors or omissions. The sketch is for illustration purposes only and intending purchasers should satisfy themselves independently regarding sizes, layout and location of the property. Please check with local council that all structures are approved by council.