

# SCHINELLA.

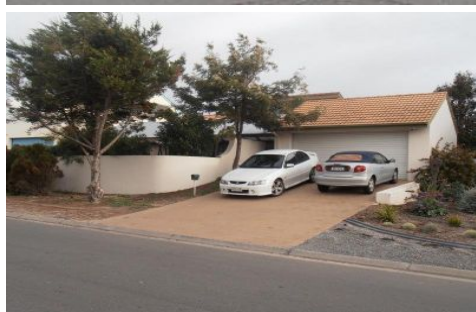

**18 Gulf Point Drive NORTH HAVEN SA**

4  2  2 

Location is the key to this prime beach front property. Featuring breath taking views of both the sea and the Marina, this 1980's architecturally designed home is set behind private fencing and offers a versatile floor plan of both formal and informal living areas.

The spacious entry opens to the sunken lounge room adjacent the formal dining area which follows through to the open plan kitchen, meals and second living area or theatre room. The kitchen includes updated appliances, ample cupboards and looks out onto the huge undercover entertaining area which captures amazing views of the Marina.

This property has high cathedral ceilings throughout with

[For full version visit the website](https://www.schinellaproperty.com.au/63020)

**Type** : House  
**Land Size** : 500 sqm  
**View** : <https://www.schinellaproperty.com.au/63020>  
69



**Pat Schinella**  
**08 8294 4484**

**FLOOR PLAN**  
**BRICK VENEER CONST'N**  
1:100

